

**References:**

1. KNOWN AND DESIGNATED as Lots 529 and 530 as shown on a certain map entitled, "Map of Kensington Schraalenburgh Station, West Shore R.R. Bergen County, N.J. Chase B. Schuyler & Co., Owners" filed in the Bergen County Clerk's Office on December 17, 1892 as Map No. 615.
2. KNOWN AND DESIGNATED as Lot 16 Block 910 as shown on the current Tax Assessment Map, Borough of Dumont, Bergen County, New Jersey.
3. Deed Book 8214 Page 307.

**Notes:**

1. This survey is for title purpose only.
2. Only surface conditions are shown on this map. The surveyor takes no responsibility for buried pipes, wires, wells, and other utilities.
3. Property subject to easements and restrictions of record and findings of a current title report.
4. Property corners have not been set pursuant to N.J.A.C. 13:40-5.2.

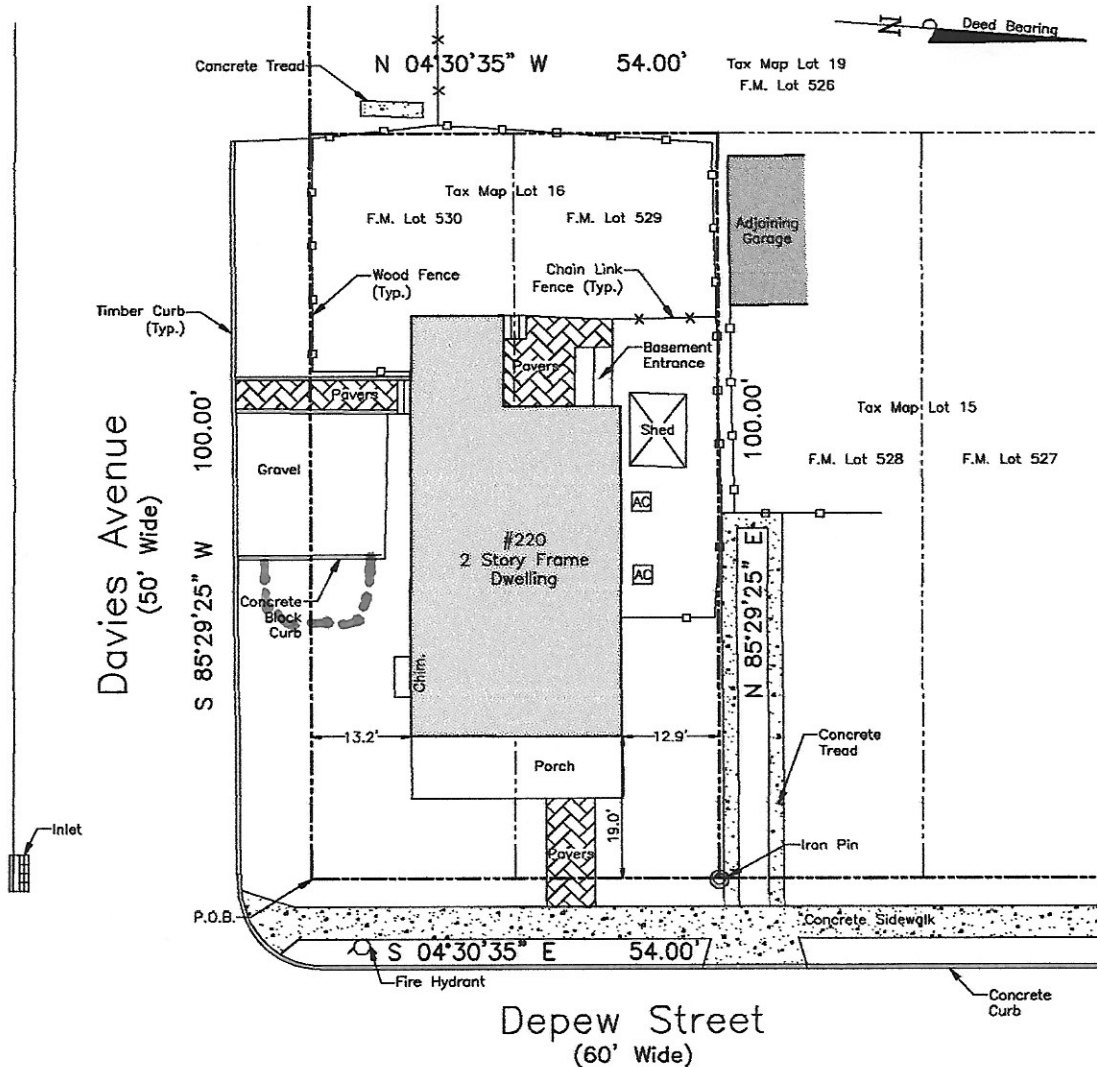

This Survey is certified to:  
Sara Redfern



**Schmidt**  
**Surveying**

66 Hunting Drive, Dumont, NJ 07628  
Phone: (201) 403-5801  
Fax: (201) 244-6163  
www.schmidtsurveying.weebly.com

Certificate of Authorization No. 24GA28182800

Andrew A. Schmidt

*Andrew A. Schmidt*

NJ Professional  
Land Surveyor  
No. 24GS04330100

**Survey of Property**  
**Tax Lot 16 - Block 910**  
**220 Depew Street**  
**Borough of Dumont**  
**Bergen County, New Jersey**

Drawn: PV	Checked: AS	Date: 10-6-20	Scale: 1" = 20'
--------------	----------------	------------------	--------------------